

DEKRA's commission No. : PKOL(W)/LODZ/04398/25/01/20
commission/ damage No. : 20/055859
Date of commission: 20-01-2025

DEKRA Poland - Headquarters
02-673 Warszawa, ul. Konstruktorska 12A

Client :

PKO Leasing SA
Świętokrzyska 36
00-116 Warszawa

Expert:

Kacper Sosnowski (NEW)
DEKRA Polska - współpraca O/Warszawa
inż. Józef Orłowski
TU - Włocławek

NOTE:

Due to the use of the document it was removed from it any information relating to the value of the vehicle, the price of equipment, adjustments, etc..

Vehicle data

Group of objects (Eurotax)	jeeps
EC code (Eurotax)	0134506
Manufacturer	VOLVO
Model	XC60 17-21
Type / version	XC60 T4 Momentum aut
Body type	KOM
Number of doors / seats	5/5
Curb weight [kg]	1804
Gross vehicle weight [kg]	2390
Wheelbase 1/2	2865
Engine type	spark ignition
Pollution reduction system	three-way catalytic converter
Engine capacity [ccm]	1969
Engine Power [hp/kW]	190/140
Gearbox	automatic 8- gear
Registration /record No.	PO5SM79
VIN / serial number	LYVUZAKVDLB607362
Date of first registration	29-12-2020
Date of next. tech. test	29-12-2025
Year of manufacture	2020 (year has been verified with the manufacturer's base)
Readout [km]	105 257 (read)
Body color / type of coating	grafitowy/METALIK

Tyres

axle	Wheel	Manufacturer, type	Size	Measured profile
Front	right	FULDA, KRISTALL CONTROL SUV	235/60 18 107H	5,0 mm
	left	FULDA, KRISTALL CONTROL SUV	235/60 18 107H	5,0 mm
back	right	FULDA, KRISTALL CONTROL SUV	235/60 18 107H	6,0 mm
	left	FULDA, KRISTALL CONTROL SUV	235/60 18 107H	6,0 mm

Standard equipment by Eurotax

- | | |
|---|---|
| 1. Airbag: other | 36. On board computer |
| 2. Alarm | 37. On board monitor |
| 3. Antilock-Brake-System (ABS) | 38. On board monitor, Radio, USB in |
| 4. Armrest (s) rear, Storage facilities in general | 39. Other |
| 5. Automatic climate control | 40. Other |
| 6. Bluetooth interface | 41. Other |
| 7. Bord climate: other | 42. Other |
| 8. Bord climate: other | 43. Other |
| 9. Child seat fixation | 44. Other |
| 10. Comfort driver seat, Comfort passenger seat, Textile upholstery | 45. Other |
| 11. Cruise control | 46. Other |
| 12. Distance control | 47. Other |
| 13. Door mirrors autodimming, Rear-view mirror autodimming | 48. Other |
| 14. Door mirrors electrically foldable | 49. Other |
| 15. Driver airbag, Head airbags front, Passenger airbag, Side airbag driver, Side airbag driver and passenger | 50. Other |
| 16. Driver knee airbag | 51. Park Distance Control rear |
| 17. ESP (Electronical Stabilizing Program) | 52. Power assisted brakes |
| 18. Electric parking brake | 53. Power assisted brakes |
| 19. Exterior design: other | 54. Rain sensor |
| 20. Exterior thermometer | 55. Rear bench foldable in two separate parts |
| 21. Extra power outlet | 56. Remote controlled central locking |
| 22. Floor mat | 57. Roof railing |
| 23. Hill holder | 58. Seatbelt pretensioner front, Seatbelt pretensioner rear |
| 24. Interior lights: other accessories, Interior: other | 59. Seatbelts vertically adjustable front, Seatbelts vertically adjustable rear |
| 25. Interior: other | 60. Seats: other |
| 26. Interior: other | 61. Selectable driveline characteristics |
| 27. Internet access | 62. Steering wheel with radio operation |
| 28. LED front dim light | 63. Traction control |
| 29. Lane control assistant | 64. Traffic sign recognition |
| 30. Lane control assistant | 65. Tyre pressure control (RDC) |
| 31. Leather gearshifter/switch | 66. Uni-Lackierung |
| 32. Leather steering wheel | 67. Vehicle immobilizer |
| 33. Light Alloy wheels 18" | 68. Whiplash-protection-system |
| 34. Lumbar adjust driver, Lumbar adjust passenger | 69. {System stabilizacji pojazdu w czasie holowania przyczepy (TSA)} |
| 35. Metal finish | |

Dealer's equipment (selected items)

- | | | |
|--|-------|---|
| 1. Blind spot warning, Rear Cross Traffic Alert | | - |
| 2. Glass sunroof fixed | | - |
| 3. Metallic paint | | - |
| 4. Park Distance Control front, Park Distance Control rear, Rear view camera | | - |
| Kamera wspomagająca parkowanie tyłem | | |
| Czujniki odległości przy parkowaniu - przód i tył | | |

Base value of the vehicle

Base value of the vehicle by Eurotax (net) -

CorrectionsFirst registrationMileageEquipmentTyresOther

stwierdzone braki i uszkodzenia -

Above figure was estimated on the basis of price quotations of used cars on the Polish market Eurotax (database number 01-2025 POL) with regard to technical and market parameters affecting the value of the vehicle.

Basic print without information about the vehicle's value - duey to use of the document any information relating to the value of the vehicle, the price of equipment, adjustments, etc.. were removed

Date: 22-01-2025

DEKRA's expert:
Kacper Sosnowski (NEW)
inż. Józef Orłowski**Document issued electronically valid without signature.**

Measurement of thickness of the vehicle lacquer coating

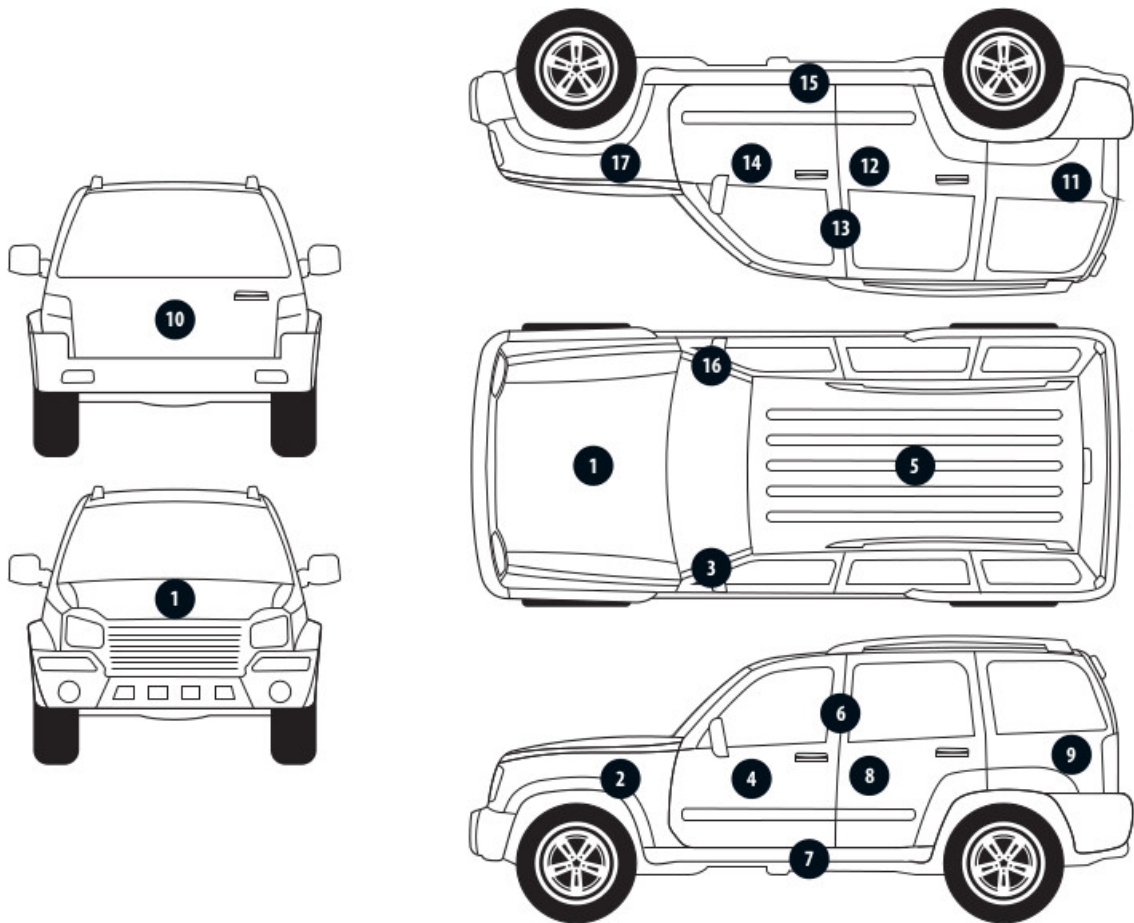

No. of controlled item	Controlled item	Measured range of thickness of the lacquer coat [μm]
1	Front cover	to 150
2	Left front fender	to 150
3	Left front pillar	to 150
4	Left front wall	to 150
5	Roof	to 150
6	Left middle pillar	to 150
7	Left side sill	to 150
8	Left rear wall	to 150
9	Left side wall	to 150
11	Side right wall	to 150
12	Rear right door	to 150
13	Middle right pillar	to 150
14	Front right door	to 150
15	Right side sill	to 150
16	Right front pillar	to 150
17	Right front fender	to 150

Description of the technical condition

A detailed description of the technical condition contains in Description of the technical condition attached to following expertise.

General comments - regarding valuation**Vehicle documents**

During the inspection the registration proof of the vehicle was presented and its photo was taken and enclosed to the expertise.

During the inspection the service book was presented and its number is given below:

.

Information concerning the origin of the vehicle

The vehicle purchased domestically from an authorized representative of the brand.

Additional comments on the car:

Not applicable.

Test drive

Test drive of the vehicle was conducted. Test drive in the full extent is not possible. Comment below: ograniczenia parkingowe

Checking of the correctness and / or construction of identification / serial numbers of the object:

Not tested

Verification of the accuracy of the object data, including year of production, and other.

Not conducted - adopted according to the documents presented and indicated sources.

Anti-theft protection

alarm immobilizer

- The read odometer status has not been verified with records in electronic equipment of the vehicle.
- This expertise is used exclusively to estimate the market value of the item pricing and can not be used for any purpose other than those mentioned above.
- An expert assumes no responsibility for hidden defects (legal and physical) and the possible consequences arising from the continuing use of the subject of valuation, and for the consequences of using the same valuation.
- The above pricing is not an expertise of the technical condition of the subject of valuation and as such can not be considered, in particular, can not be treated as a guarantee for the sales subject of the valuation for estimated value.
- This evaluation may not be published as whole in any document without consent of its executors and without their consent as to the form and contents of such publication.
- The evaluation has been carried out basing on delivered documentation and organoleptic examination of the assessed object. No diagnostic examination has been carried out, nor any workshop verification of the assessed object.
- This expertise has been issued basing on inspection of the assessed object in conditions ruling in its availability location.

Comments to the commission - regarding valuation**Kluczyki**

TAK

2

Expert comments - regarding valuation

Rysy na samochodzie. Informacja o regularnym przeglądzie. Rzeczoznawca dokonał oględzin pojazdu w warunkach parkingowych, co mogło ograniczyć pełną ocenę jego stanu technicznego. Dodatkowo, jeżeli jazda próbna została przeprowadzona (informacje w treści raportu), to wykonano ją w warunkach parkingowych, z niewielką prędkością, co może nie odzwierciedlać pełnych warunków eksploatacyjnych. Istnieje możliwość, że w innych okolicznościach ujawnią się dodatkowe uszkodzenia lub usterki, których nie można było wykryć podczas obecnych oględzin.

Zalecamy zatem skorzystanie z możliwości oględzin pojazdu we własnym zakresie lub w Autoryzowanej Stacji Obsługi danej marki, co pozwoli na pełniejszą weryfikację stanu technicznego pojazdu przed udziałem w aukcji.

PHOTOGRAPHIC DOCUMENTATION



Photo 1.
Przekątna przednia lewa



Photo 2.
Przód

PHOTOGRAPHIC DOCUMENTATION



Photo 3.
Przekątna przednia prawa



Photo 4.
Bok prawy z przodu

PHOTOGRAPHIC DOCUMENTATION



Photo 5.
Bok prawy z tyłu



Photo 6.
Przekątna tylna prawa

PHOTOGRAPHIC DOCUMENTATION



Photo 7.
Tyl



Photo 8.
Przekątna tylna lewa

PHOTOGRAPHIC DOCUMENTATION



Photo 9.
Bok lewy z tyłu



Photo 10.
Bok lewy z przodu

PHOTOGRAPHIC DOCUMENTATION



Photo 11.
Próg lewy (widok od przodu)

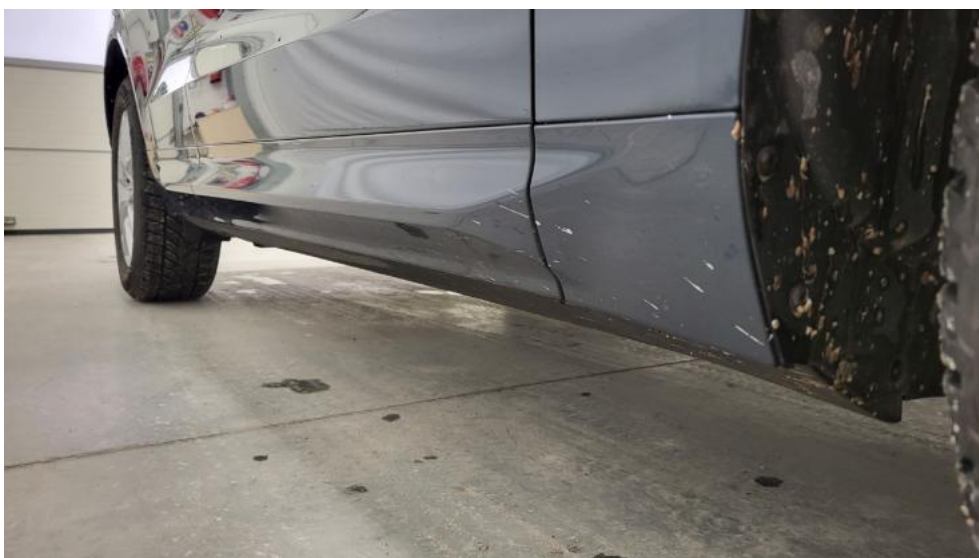

Photo 12.
Próg prawy (widok od przodu)

PHOTOGRAPHIC DOCUMENTATION



Photo 13.
Spód pojazdu przód



Photo 14.
Spód pojazdu tył

PHOTOGRAPHIC DOCUMENTATION



Photo 15.

Tarcza hamulcowa przednia prawa



Photo 16.

Tarcza hamulcowa tylna prawa

PHOTOGRAPHIC DOCUMENTATION



Photo 17.
Tarcza hamulcowa tylna lewa



Photo 18.
Tarcza hamulcowa przednia lewa

PHOTOGRAPHIC DOCUMENTATION



Photo 19.
Bagażnik



Photo 20.
Koło zapasowe

PHOTOGRAPHIC DOCUMENTATION



Photo 21.
Komora silnika

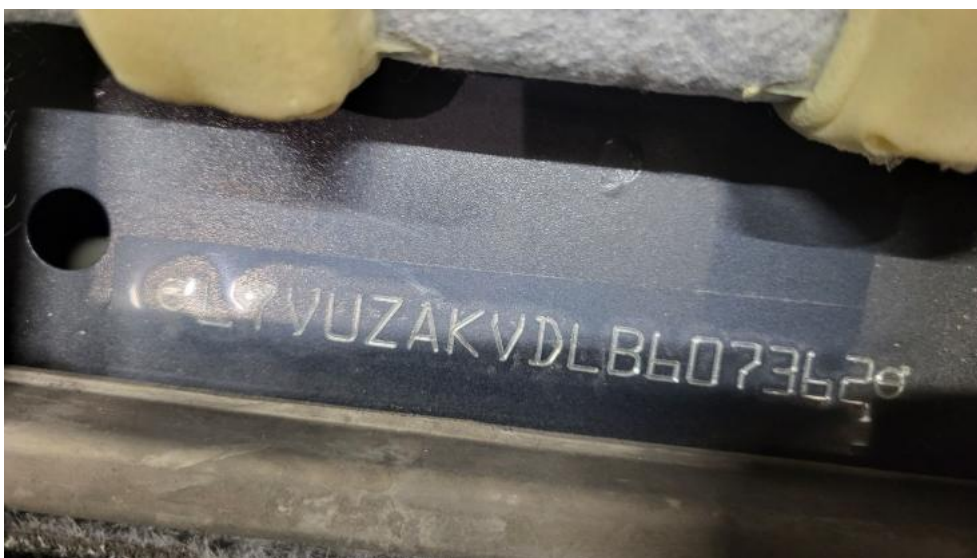

Photo 22.
Numer identyfikacyjny

PHOTOGRAPHIC DOCUMENTATION



Photo 23.
Tabliczka znamionowa



Photo 24.
Zestaw wskaźników - przebieg

PHOTOGRAPHIC DOCUMENTATION



Photo 25.

Widok przez otwarte drzwi przednie lewe



Photo 26.

Kierownica z lewej strony

PHOTOGRAPHIC DOCUMENTATION



Photo 27.

Widok przez otwarte drzwi tylne lewe



Photo 28.

Widok z tylnej kanapy na deskę rozd.

PHOTOGRAPHIC DOCUMENTATION



Photo 29.
Konsola środkowa



Photo 30.
Tunel środkowy

PHOTOGRAPHIC DOCUMENTATION



Photo 31.
Kierownica (na wprost)



Photo 32.
Dowód rej. Str. 1

PHOTOGRAPHIC DOCUMENTATION



Photo 33.
Dow. Rej. Str.2 i klucze

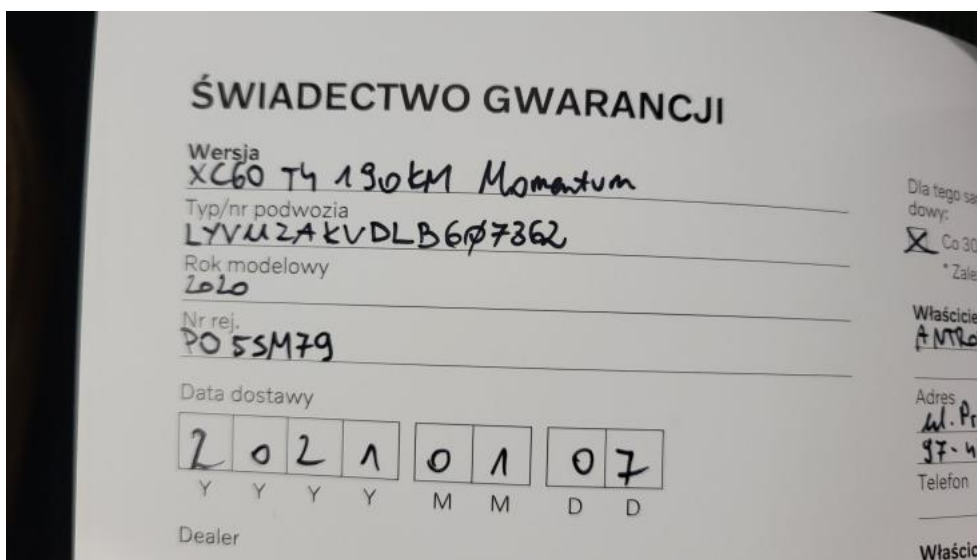

Photo 34.
Książka serwisowa – dane

PHOTOGRAPHIC DOCUMENTATION

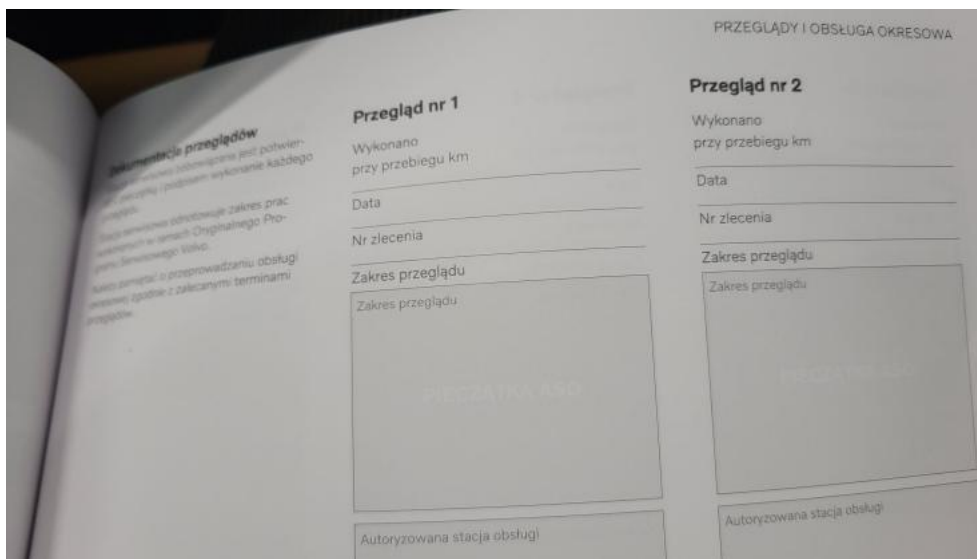

Photo 35.
Książka serwisowa – ostatni przegląd



Photo 36.
Instrukcje

PHOTOGRAPHIC DOCUMENTATION



Photo 37.
Zestaw naprawczy koła



Photo 38.
Zdjęcie do protokołu

PHOTOGRAPHIC DOCUMENTATION



Photo 39.
Zdjęcie do protokołu



Photo 40.
Zdjęcie do protokołu

PHOTOGRAPHIC DOCUMENTATION



Photo 41.
Zdjęcie do protokołu



Photo 42.
Zdjęcie do protokołu

PHOTOGRAPHIC DOCUMENTATION



Photo 43.
Szyba czołowa - Rysa/odprysk 1



Photo 44.
Zderzak - zdjęcie pogładowe 1

PHOTOGRAPHIC DOCUMENTATION



Photo 45.
Zderzak - Rysa/odprysk 1



Photo 46.
Zderzak - Rysa/odprysk 2

PHOTOGRAPHIC DOCUMENTATION



Photo 47.
Zderzak() - Rysa/odprysk 3



Photo 48.
Zderzak przedni cz dolna - Rysa/odprysk 1

PHOTOGRAPHIC DOCUMENTATION



Photo 49.
Zderzak przedni cz dolna - Rysa/odprysk 2



Photo 50.
Zderzak przedni cz dolna() - Rysa/odprysk 3

PHOTOGRAPHIC DOCUMENTATION



Photo 51.
Zderzak przedni cz dolna - Wgniecenie/odkształcenie 1



Photo 52.
Zderzak przedni cz dolna - Wgniecenie/odkształcenie 2

PHOTOGRAPHIC DOCUMENTATION



Photo 53.

Zderzak przedni cz dolna() - Wgniecenie/odkształcenie 3



Photo 54.

Zderzak przedni cz dolna - Pęknięcie/rozerwanie 1

PHOTOGRAPHIC DOCUMENTATION



Photo 55.
Błotnik przedni P - Rysa/odprysk 1



Photo 56.
Drzwi przednie P - Rysa/odprysk 1

PHOTOGRAPHIC DOCUMENTATION



Photo 57.

Drzwi tylne P - zdjęcie pogładowe 1



Photo 58.

Drzwi tylne P - Wgniecenie/odkształcenie 1

PHOTOGRAPHIC DOCUMENTATION



Photo 59.
Próg P - Rysa/odprysk 1



Photo 60.
Zderzak tylny - Rysa/odprysk 1

PHOTOGRAPHIC DOCUMENTATION



Photo 61.

Drzwi przed L - Rysa/odprysk 1



Photo 62.

Drzwi przed L - Rysa/odprysk 2

PHOTOGRAPHIC DOCUMENTATION

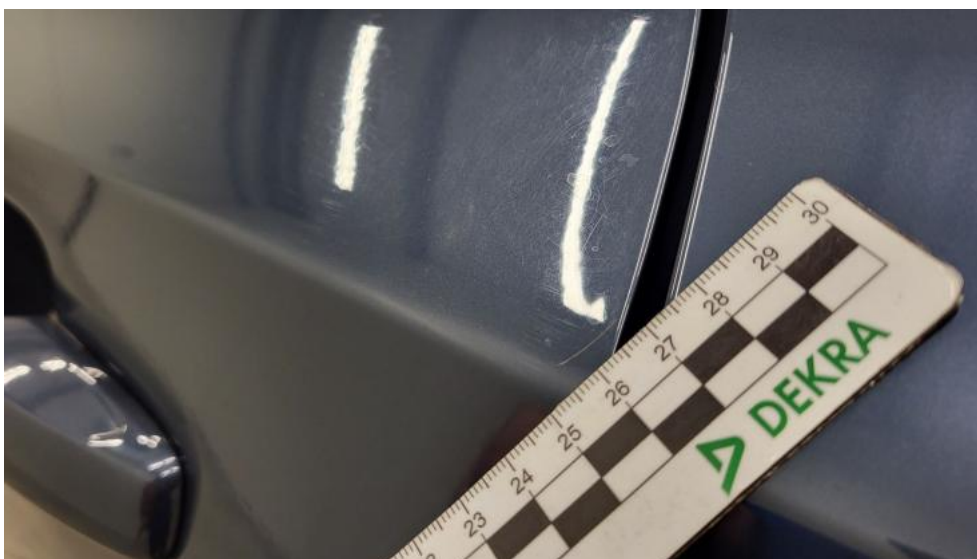

Photo 63.
Drzwi tylne L - Rysa/odprysk 1



Photo 64.
Koło kierownicy - Rysa/odprysk 1

PHOTOGRAPHIC DOCUMENTATION



Photo 65.

Kanapa tyl. - zdjęcie poglądowe 1



Photo 66.

Kanapa tyl. - zdjęcie poglądowe 2

PHOTOGRAPHIC DOCUMENTATION



Photo 67.

Kanapa tyl. - Pęknięcie/rozerwanie 1



Photo 68.

Kanapa tyl. - Pęknięcie/rozerwanie 2

PHOTOGRAPHIC DOCUMENTATION



Photo 69.

Wykładzina pokrywy tylnej - Rysa/odprysk 1



Photo 70.

Wykładzina pokrywy tylnej - Rysa/odprysk 2