

DEKRA's commission No. : PKOL(W)/LODZ/73945/24/09/25
 commission/ damage No. : 22/020322
 Date of commission: 25-09-2024

DEKRA Poland - Headquarters
 02-673 Warszawa, ul. Konstruktorska 12A

Client :

PKO Leasing SA
 Świętokrzyska 36
 00-116 Warszawa

Expert:

Kacper Sosnowski (NEW)
 DEKRA Polska - współpraca O/Warszawa
Andrzej Sosnowski
 DEKRA Polska - Centrala

NOTE:

Due to the use of the document it was removed from it any information relating to the value of the vehicle, the price of equipment, adjustments, etc..

Vehicle data

Group of objects (Eurotax)	cars
EC code (Eurotax)	0139973
Manufacturer	HYUNDAI
Model	Ioniq 19-22
Type / version	Ioniq hybrid Premium
Body type	hatchback
Number of doors / seats	5/5
Curb weight [kg]	1402
Gross vehicle weight [kg]	1870
Wheelbase 1/2	2700
Engine type	spark ignition
Pollution reduction system	three-way catalytic converter
Engine marking	HEV
Engine capacity [ccm]	1580
Engine Power [hp/kW]	105/77
Gearbox	automatic 6- gear
Registration /record No.	ZS793PX
VIN / serial number	KMHCH851CGNU266565
Date of first registration	17-09-2021
Date of next. tech. test	16-09-2024
Year of manufacture	2021
Readout [km]	69 814 (read)
Body color / type of coating	white/UNI

Tyres

axle	Wheel	Manufacturer, type	Size	Measured profile
Front	right	AUSTONE, SKADI SP-901	225/45 17 94V	4,0 mm
	left	AUSTONE, SKADI SP-901	225/45 17 94V	4,0 mm
back	right	AUSTONE, SKADI SP-901	225/45 17 94V	5,0 mm
	left	AUSTONE, SKADI SP-901	225/45 17 94V	5,0 mm

Standard equipment by Eurotax

- | | |
|--|---|
| 1. Accoustic windows | 49. Interior: other |
| 2. Adaptive Cruise Control | 50. Interior: other |
| 3. Additional gauges | 51. Interior: other |
| 4. Alarm | 52. Interior: other, Metal finish |
| 5. Android Auto, Apple CarPlay, DAB radio, On board monitor, Radio, Touchscreen monitor | 53. Keyless go |
| 6. Antilock-Brake-System (ABS) | 54. LED Daytime running lights |
| 7. Armrest (s) front, Storage facilities in general | 55. LED Fog Lamps |
| 8. Armrest (s) rear | 56. LED front dim light |
| 9. Automatic Emergency Call | 57. Lane control assistant |
| 10. Automatic climate control | 58. Lane control assistant |
| 11. Bluetooth interface, Voice control for audiosystem | 59. Leather gearshifter/switch |
| 12. Body-coloured bumpers | 60. Leather steering wheel |
| 13. Bord climate: other | 61. Light alloy wheels from 17" |
| 14. Cargo net | 62. Luggage compartment cover |
| 15. Child lock manually | 63. Lumbar adjust driver |
| 16. Child seat fixation | 64. On board computer |
| 17. Collision Warning System, Distance control, Intersection Assist, Pre-Crash System | 65. Other |
| 18. Colored glass | 66. Other |
| 19. Colored glass | 67. Other |
| 20. Digital instruments | 68. Other |
| 21. Diminished spare wheel | 69. Park Distance Control front |
| 22. Door mirror(s) electrically adjustable in general, Door mirrors heated | 70. Park Distance Control rear |
| 23. Door mirrors electrically foldable | 71. Passive Tyre pressure control |
| 24. Driver airbag, Passenger airbag | 72. Power steering |
| 25. Driver conditioning monitoring | 73. Power windows front, Power windows rear |
| 26. Driver knee airbag | 74. Rain sensor |
| 27. Driver seat height adjustable, Passenger seat height adjustable | 75. Rear headrests |
| 28. ESP (Electronical Stabilizing Program) | 76. Rear seat-backs foldable in two separate parts |
| 29. Electric parking brake, Other | 77. Rear spoiler, Third braking light |
| 30. Exterior design: other | 78. Rear view camera |
| 31. Exterior design: other | 79. Rear window heating |
| 32. Exterior design: other | 80. Rear-view mirror autodimming |
| 33. Exterior design: other | 81. Remote controlled central locking |
| 34. Exterior design: other | 82. Selectable driveline characteristics |
| 35. Exterior lighting: other | 83. Soundsystem |
| 36. Exterior lighting: other, Side indicators | 84. Speed limiter |
| 37. Extra power outlet | 85. Steering wheel heated |
| 38. Follow me home | 86. Steering wheel manually adjustabe |
| 39. Gwarancja bez limitu kilometrów - 5 lat | 87. Steering wheel with gear-switches |
| 40. Head airbags front, Head airbags rear, Side airbag driver and passenger, Side airbags rear | 88. Steering wheel with radio operation |
| 41. Headrests front | 89. Textile upholstery |
| 42. Heated seat driver, Heated seat passenger | 90. Tie-down ring |
| 43. Hill holder | 91. Towbar preparation |
| 44. Interior decoration: other | 92. USB in |
| 45. Interior lights: other accessories | 93. Uni-Lackierung |
| 46. Interior lights: other accessories | 94. Usługa assistance - 5 lat (obejmuje próbę naprawienia pojazdu na miejscu) |
| 47. Interior lights: other accessories, Mirror: others, Other | 95. Vehicle immobilizer |
| 48. Interior: other | |

Base value of the vehicle

Base value of the vehicle by Eurotax (net) -

CorrectionsFirst registrationMileageTyresOther

The validity of the technical examination -

Earlier repairs -

The specific type of the operation -

Uszkodzenia, stan, braki -

Above figure was estimated on the basis of price quotations of used cars on the Polish market Eurotax (database number 10-2024 POL) with regard to technical and market parameters affecting the value of the vehicle.

Basic print without information about the vehicle's value - duey to use of the document any information relating to the value of the vehicle, the price of equipment, adjustments, etc.. were removed

Date: 10-10-2024

DEKRA's expert:
Kacper Sosnowski (NEW)
Andrzej Sosnowski**Document issued electronically valid without signature.**

Measurement of thickness of the vehicle lacquer coating

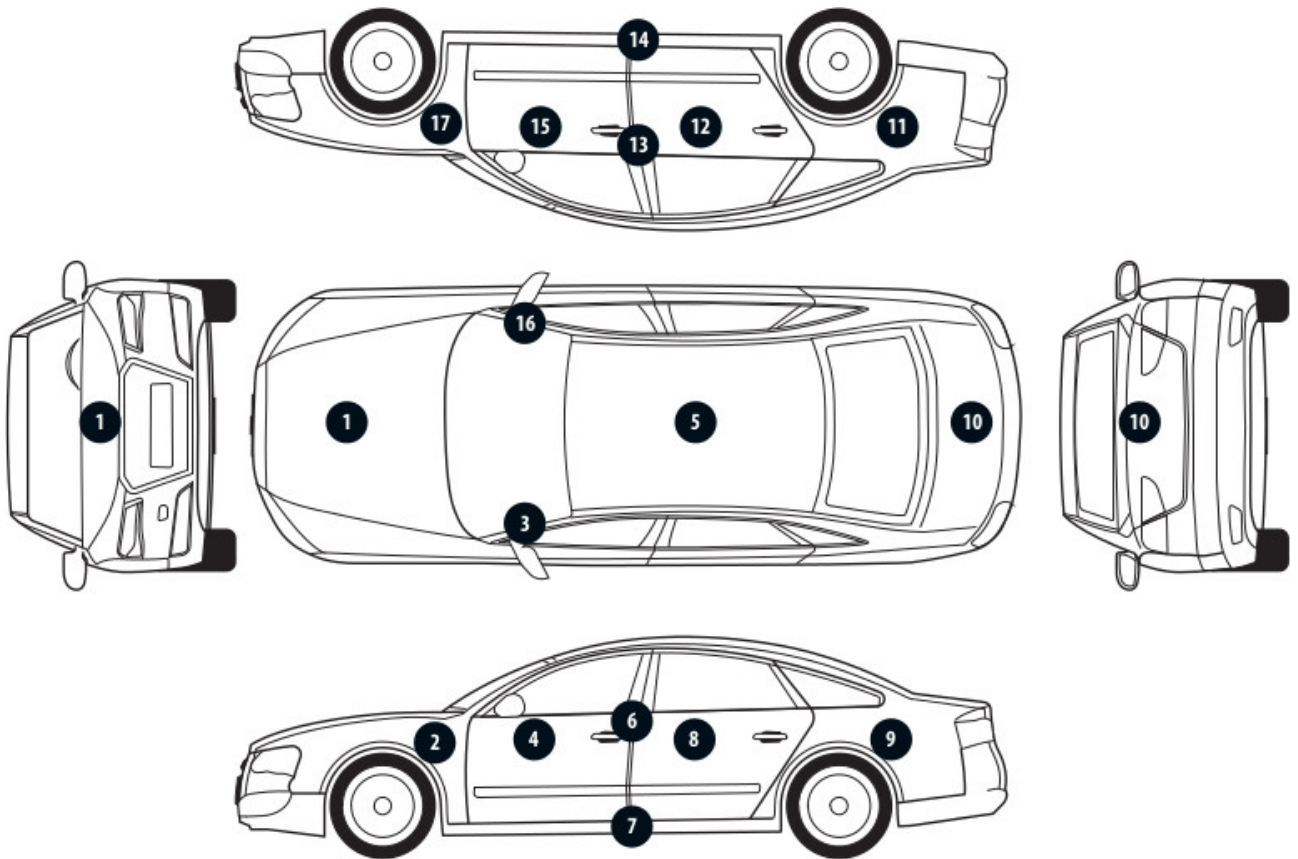

No. of controlled item	Controlled item	Measured range of thickness of the lacquer coat [μm]
1	Front cover	150 - 300
2	Front left fender	to 150
3	Left front pillar	to 150
4	Front left door	150 - 300
5	Roof	to 150
6	Left middle pillar	to 150
7	Right side sill	to 150
8	Left rear door	to 150
9	Rear left fender	to 150
10	Cover/lid	to 150
11	Right rear fender	to 150
12	Right rear door	to 150
13	Right middle pillar	to 150
14	Right side sill	to 150
15	Front right door	150 - 300
16	Right front pillar	150 - 200
17	Front right fender	to 150

Description of the technical condition

A detailed description of the technical condition contains in Description of the technical condition attached to following expertise.

General comments - regarding valuation**Vehicle documents**

During the inspection the registration proof of the vehicle was presented and its photo was taken and enclosed to the expertise.

During the inspection the service book of the vehicle was not provided.

Information concerning the origin of the vehicle

Lack of reliable data.

Anti-theft protection - immobilizer

- as a result of the inspection of the vehicle found no malfunctions of the immobilizer in the extent possible to determine during the inspection of the vehicle in the non- workshop conditions.

Anti-theft protection - other:

not found

Additional comments on the car:

Not applicable.

Test drive

Test drive of the vehicle was conducted. Test drive in the full extent is not possible. Comment below: ograniczenia placowe

Checking of the correctness and / or construction of identification / serial numbers of the object:

Not tested

Verification of the accuracy of the object data, including year of production, and other.

Not conducted - adopted according to the documents presented and indicated sources.

- The read odometer status has not been verified with records in electronic equipment of the vehicle.
- This expertise is used exclusively to estimate the market value of the item pricing and can not be used for any purpose other than those mentioned above.
- An expert assumes no responsibility for hidden defects (legal and physical) and the possible consequences arising from the continuing use of the subject of valuation, and for the consequences of using the same valuation.
- The above pricing is not an expertise of the technical condition of the subject of valuation and as such can not be considered, in particular, can not be treated as a guarantee for the sales subject of the valuation for estimated value.
- This evaluation may not be published as whole in any document without consent of its executors and without their consent as to the form and contents of such publication.
- The evaluation has been carried out basing on delivered documentation and organoleptic examination of the assessed object. No diagnostic examination has been carried out, nor any workshop verification of the

assessed object.

- This expertise has been issued basing on inspection of the assessed object in conditions ruling in its availability location.

Comments to the commission - regarding valuation

Kluczyki

TAK

2

Expert comments - regarding valuation

Rysy na samochodzie. Pojazd TAXI. Brak aktualnych badań technicznych.

Restrictive disclaimer - regarding valuation

- W Ocenie/Raporcie uwzględniono niesprawności, uszkodzenia, braki itp., które były możliwe do stwierdzenia organoleptycznego, w warunkach oględzin (z uwzględnieniem: stanu czystości pojazdu, warunków atmosferycznych, oświetlenia itd.) oraz bez weryfikacji serwisowej, bez dostępu do spodu pojazdu, bez specjalistycznego sprzętu diagnostycznego (w tym bez diagnostyki komputerowej), bez jazdy próbnej wykonanej w warunkach drogowych z obciążeniem.
- W ramach Oceny/Raportu nie weryfikowano odczytanego stanu drogomierza z zapisami w urządzeniach elektronicznych pojazdu.
- Rzeczoznawca nie bierze na siebie odpowiedzialności za wady ukryte (prawne i fizyczne) oraz ewentualne skutki wynikające z dalszego użytkowania przedmiotu oceny, a także za skutki wykorzystania samej oceny.
- Podane przedziały grubości powłoki lakierowej, dotyczą punktów pomiarowych. Nie mogą być traktowane jako gwarancja, że grubość powłoki lakierowej w innych punktach nie wykracza poza te przedziały.
- Zawarte w niniejszej Ocenie/Raporcie informacje (w tym dotyczące wyposażenia) służą jedynie ogólnym celom informacyjnym. Ocena/Raport nie może być zatem traktowana jako oferta w rozumieniu przepisów Kodeksu Cywilnego oraz opisu towaru ani zapewnienia w rozumieniu art. 4 Ustawy z dnia 27 lipca 2002 roku o szczególnych warunkach sprzedaży konsumenckiej.
- Niniejsza Ocena/Raport nie jest szczegółową oceną stanu technicznego.

Ocenę/Raport wykonano w kierunku ujawnienia uszkodzeń nieakceptowanych z punktu widzenia właściwego przewodnika zwrotu pojazdu lub innych ustaleń ze Zleceniodawcą. Tym samym Ocena/Raport może nie ujmować typowych zużyć i uszkodzeń eksploatacyjnych.

PHOTOGRAPHIC DOCUMENTATION



Photo 1.
Przekątna przednia lewa



Photo 2.
Przód

PHOTOGRAPHIC DOCUMENTATION



Photo 3.
Przekątna przednia prawa



Photo 4.
Bok prawy z przodu

PHOTOGRAPHIC DOCUMENTATION



Photo 5.
Bok prawy z tyłu



Photo 6.
Przekątna tylna prawa

PHOTOGRAPHIC DOCUMENTATION



Photo 7.
Tyl



Photo 8.
Przekątna tylna lewa

PHOTOGRAPHIC DOCUMENTATION



Photo 9.
Bok lewy z tyłu



Photo 10.
Bok lewy z przodu

PHOTOGRAPHIC DOCUMENTATION



Photo 11.
Próg lewy (widok od przodu)



Photo 12.
Próg prawy (widok od przodu)

PHOTOGRAPHIC DOCUMENTATION



Photo 13.
Spód pojazdu przód



Photo 14.
Spód pojazdu tył

PHOTOGRAPHIC DOCUMENTATION



Photo 15.

Tarcza hamulcowa przednia prawa



Photo 16.

Tarcza hamulcowa tylna prawa

PHOTOGRAPHIC DOCUMENTATION



Photo 17.

Tarcza hamulcowa tylna lewa



Photo 18.

Tarcza hamulcowa przednia lewa

PHOTOGRAPHIC DOCUMENTATION



Photo 19.
Bagażnik



Photo 20.
Koło zapasowe

PHOTOGRAPHIC DOCUMENTATION



Photo 21.
Komora silnika



Photo 22.
Numer identyfikacyjny

PHOTOGRAPHIC DOCUMENTATION

Photo 23.
Tabliczka znamionowa



Photo 24.
Zestaw wskaźników - przebieg

PHOTOGRAPHIC DOCUMENTATION

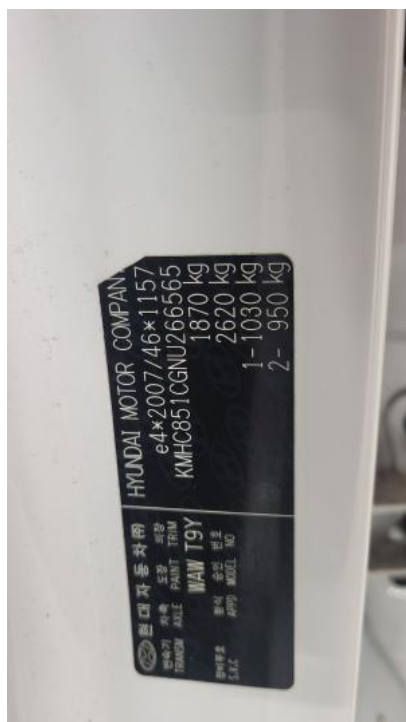

Photo 25.
Zestaw wskaźników - serwis



Photo 26.
Widok przez otwarte drzwi przednie lewe

PHOTOGRAPHIC DOCUMENTATION



Photo 27.
Kierownica z lewej strony



Photo 28.
Widok przez otwarte drzwi tylne lewe

PHOTOGRAPHIC DOCUMENTATION

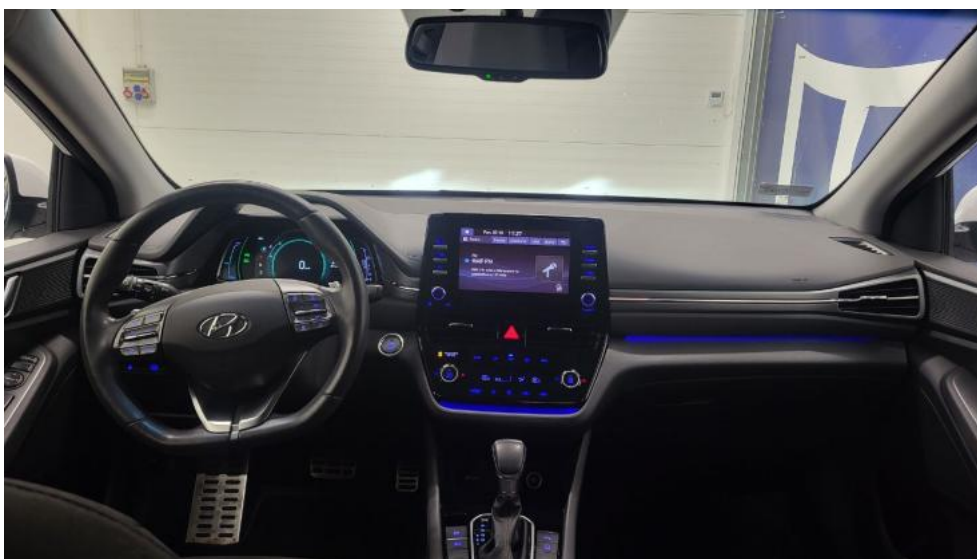

Photo 29.

Widok z tylnej kanapy na deskę rozd.



Photo 30.

Konsola środkowa

PHOTOGRAPHIC DOCUMENTATION



Photo 31.
Tunel środkowy



Photo 32.
Kierownica (na wprost)

PHOTOGRAPHIC DOCUMENTATION



Photo 33.
Dowód rej. Str. 1



Photo 34.
Dow. Rej. Str.2 i Klucze

PHOTOGRAPHIC DOCUMENTATION

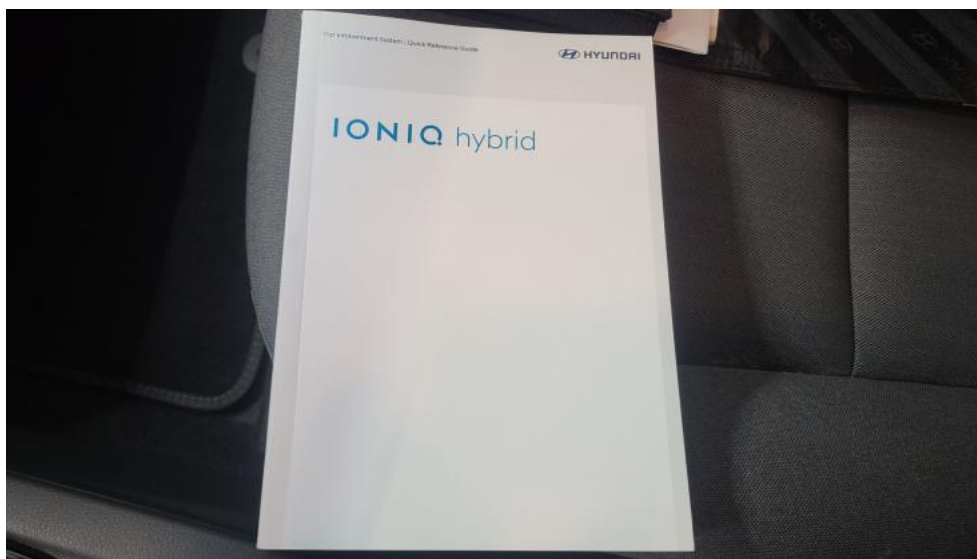

Photo 35.
Instrukcje



Photo 36.
Felga aluminiowa przednia P - zdjęcie poglądowe 1

PHOTOGRAPHIC DOCUMENTATION



Photo 37.
Felga aluminiowa przednia P - Rysa/odprysk 1



Photo 38.
Drzwi tylne P - zdjęcie pogładowe 1

PHOTOGRAPHIC DOCUMENTATION



Photo 39.

Drzwi tylne P - Rysa/odprysk 1



Photo 40.

Drzwi tylne P - Wgniecenie/odkształcenie 1

PHOTOGRAPHIC DOCUMENTATION



Photo 41.
Błotnik tylny P / Ściana boczna P - Rysa/odprysk 1



Photo 42.
Błotnik tylny P / Ściana boczna P - Rysa/odprysk 2

PHOTOGRAPHIC DOCUMENTATION



Photo 43.
Szyba tylna - zdjęcie poglądowe 1

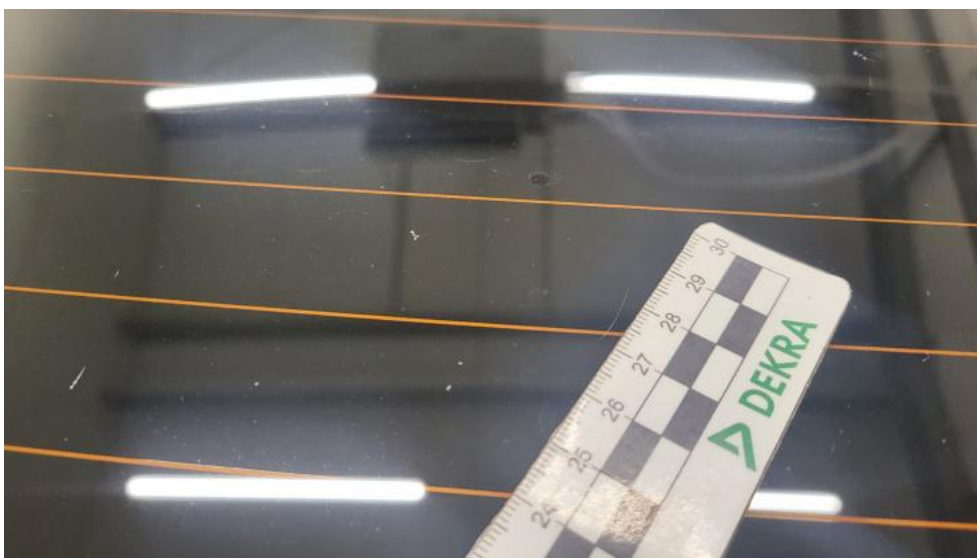

Photo 44.
Szyba tylna - Rysa/odprysk 1

PHOTOGRAPHIC DOCUMENTATION



Photo 45.
Zderzak tylny - Rysa/odprysk 1



Photo 46.
Zderzak tylny - Rysa/odprysk 2

PHOTOGRAPHIC DOCUMENTATION



Photo 47.

Zderzak tylny() - Rysa/odprysk 3



Photo 48.

Felga aluminiowa tylna L - zdjęcie poglądowe 1

PHOTOGRAPHIC DOCUMENTATION



Photo 49.
Felga aluminiowa tylna L - Rysa/odprysk 1



Photo 50.
Felga aluminiowa tylna L - Rysa/odprysk 2

PHOTOGRAPHIC DOCUMENTATION



Photo 51.
Próg L - Rysa/odprysk 1



Photo 52.
Fotel prz. praw. - Inne 1

PHOTOGRAPHIC DOCUMENTATION



Photo 53.
Kanapa tyl. - Inne 1

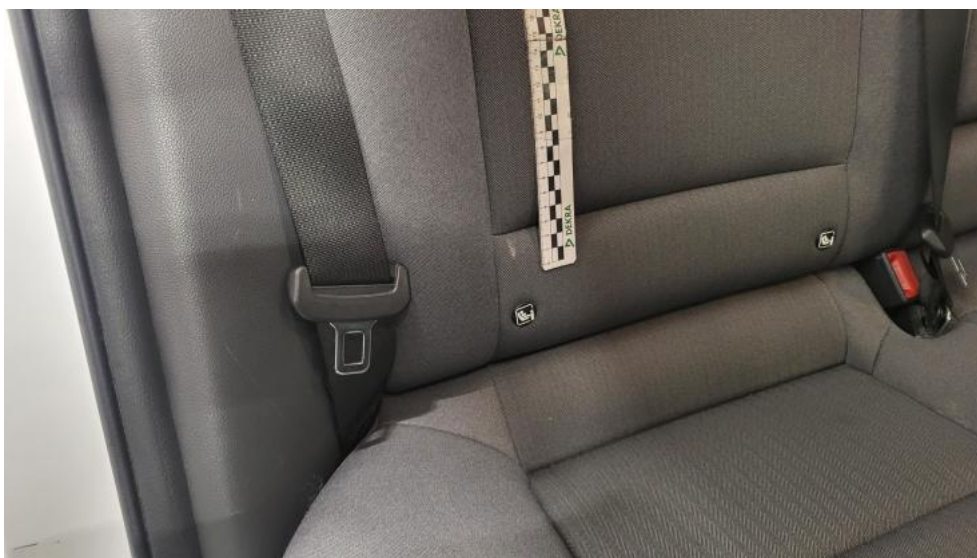

Photo 54.
Kanapa tyl. - Inne 2

PHOTOGRAPHIC DOCUMENTATION



Photo 55.

Tapicerka drzwi przednich P - Wgniecenie/odkształcenie 1



Photo 56.

Tapicerka drzwi tylnych P - Rysa/odprysk 1