

DEKRA's commission No. : PKOL(W)/LODZ/77004/24/10/04  
 commission/ damage No. : PS22/01773  
 Date of commission: 04-10-2024

**DEKRA Poland - Headquarters**  
 02-673 Warszawa, ul. Konstruktorska 12A

**Client :**

PKO Leasing SA  
 Świętokrzyska 36  
 00-116 Warszawa

**Expert:**

**Marcin Sosnowski.**  
 DEKRA Polska - Centrala  
**inż. Józef Orłowski**  
 TU - Włocławek

**NOTE:**

Due to the use of the document it was removed from it any information relating to the value of the vehicle, the price of equipment, adjustments, etc..

**Vehicle data**

Group of objects (Eurotax)	jeeps
EC code (Eurotax)	0152426
Manufacturer	AUDI
Model	Q4 e-tron Sportback 21-
Type / version	Q4 e-tron 40 77kWh Advanced
Body type	hatchback
Number of doors / seats	5/5
Curb weight [kg]	2083
Gross vehicle weight [kg]	2625
Wheelbase 1/2	2764
Engine type	elektryczny
Pollution reduction system	-
Engine capacity [ccm]	0
Engine Power [hp/kW]	204/150
Gearbox	automatic 1- gear
Registration /record No.	WU7081N
VIN / serial number	WAUZZZFZ2NP039613
Date of first registration	20-05-2022
Date of next. tech. test	19-05-2025
Year of manufacture	2022 (year has been verified with the manufacturer's base)
Readout [km]	33 502 (read)
Body color / type of coating	gray/UNI

Tyres

axle	Wheel	Manufacturer, type	Size	Measured profile
Front	right	ZEETEX, ZT8000 4S	235/55 19 105W	5,5 mm
	left	ZEETEX, ZT8000 4S	235/55 19 105W	5,5 mm
back	right	ZEETEX, ZT8000 4S	235/55 19 105W	4,5 mm
	left	ZEETEX, ZT8000 4S	235/55 19 105W	4,5 mm

Standard equipment by Eurotax

- |                                                                            |                                                             |
|----------------------------------------------------------------------------|-------------------------------------------------------------|
| 1. Antilock-Brake-System (ABS)                                             | 22. Heat reflecting windows                                 |
| 2. Armrest (s) front                                                       | 23. Interior: other                                         |
| 3. Automated High-beam assist, Follow me home, LED Daytime running lights  | 24. Interior: other                                         |
| 4. Automatic climate control                                               | 25. LED front dim light                                     |
| 5. Bluetooth interface                                                     | 26. LED rear lights                                         |
| 6. Bord entertainment: other accessories                                   | 27. Leather steering wheel, Multi functional steering wheel |
| 7. Bumpers: other                                                          | 28. Light Alloy wheels 19''                                 |
| 8. Central airbag driver and passenger                                     | 29. Other                                                   |
| 9. Child seat fixation                                                     | 30. Oznaczenie modelu i technologii                         |
| 10. Comfort suspension                                                     | 31. Oświetlenie wnętrza                                     |
| 11. Door mirror(s) electrically adjustable in general, Door mirrors heated | 32. Park Distance Control rear                              |
| 12. Driver airbag, Passenger airbag                                        | 33. Passive Tyre pressure control                           |
| 13. Driver seat height adjustable, Passenger seat height adjustable        | 34. Rear seat-backs foldable in two separate parts          |
| 14. ESP (Electronical Stabilizing Program)                                 | 35. Rear-view mirror autodimming                            |
| 15. Electric tailgate                                                      | 36. Roof railing                                            |
| 16. Exterior design: other                                                 | 37. Speed limiter                                           |
| 17. Exterior design: other                                                 | 38. Standardowe siedzenia przednie                          |
| 18. Floor mat                                                              | 39. Textile upholstery                                      |
| 19. Gniazda 12V                                                            | 40. Uni-Lackierung                                          |
| 20. Head airbags rear, Side airbag driver and passenger, Side airbags rear | 41. Vehicle immobilizer                                     |
| 21. Heat reflecting windows                                                | 42. Wariant dla niepalących                                 |

Dealer's equipment (selected items)

1. Acoustic windows, Navigation system, On board computer, On board monitor, Online vehicle apps, Quick charging function, Radio, Soundsystem, Traffic sign recognition ..... -  
 System nagłośnienia Audi Sound System  
 Uchwyt ścienny  
 System ładowania e-tron charging system compact  
 Szyby z izolacją akustyczną w przednich drzwiach  
 Audi connect Remote and Control dla MMI plus oraz pro  
 Audi connect Navigation and Infotainment  
 Wtyczka przemysłowa CEE 16 A, 230 V prosta, długa
2. Adaptive Cruise Control, Lane control assistant, Park Distance Control front, Park Distance Control rear, Rear view camera ..... -  
 Audi Parking System Plus (przód/tył) - czujnik odległości przy parkowaniu przód i tył  
 Kamera ułatwiająca parkowanie  
 Funkcja ostrzegająca przed opuszczeniem pasa ruchu  
 Tempomat adaptacyjny
3. Alarm, Door mirror(s) electrically adjustable in general, Door mirrors autodimming, Door mirrors electrically foldable, Door mirrors heated, Electric tailgate, Heated seat driver, Heated seat passenger, Keyless Engine start, Lumbar adjust driver, Lumbar adjust passenger, Rear-view mirror autodimming, Wheel bolt locks ..... -  
 Fotele przednie podgrzewane  
 Kłapa bagażnika elektrycznie wspomagana  
 Pakiet Seats and Mirrors  
 Pakiet Protection  
 Kluczyk komfortowy z funkcją Safelock
4. Artificial leather upholstery, Leather upholstery, Sport seats front, Upholstery with leather inserts ..... -
5. Audi smartphone Interface ..... -
6. Electric tailgate ..... -
7. Exterior design: other ..... -

- 8. Exterior design: other ..... -
- 9. Exterior design: other ..... -
- 10. Exterior design: other ..... -
  - Relingi dachowe - czarne
  - Lusterka boczne w kolorze czarnym
  - Listwy wokół szyb bocznych w kolorze czarnym
  - Singleframe (obramowanie chłodnicy) w kolorze czarnym
  - Zderzaki przód/tył z czarnymi akcentami
- 11. Other ..... -
- 12. Other ..... -
- 13. Other ..... -

**Base value of the vehicle**

Base value of the vehicle by Eurotax (net) ..... -

**Corrections**

Mileage

Equipment

Tyres

Other

stwierdzone braki i uszkodzenia ..... -

Above figure was estimated on the basis of price quotations of used cars on the Polish market Eurotax (database number 10-2024 POL) with regard to technical and market parameters affecting the value of the vehicle.

Basic print without information about the vehicle's value - duey to use of the document any information relating to the value of the vehicle, the price of equipment, adjustments, etc.. were removed

Date: 10-10-2024

DEKRA's expert:  
Marcin Sosnowski.  
inż. Józef Orłowski

**Document issued electronically valid without signature.**

Measurement of thickness of the vehicle lacquer coating

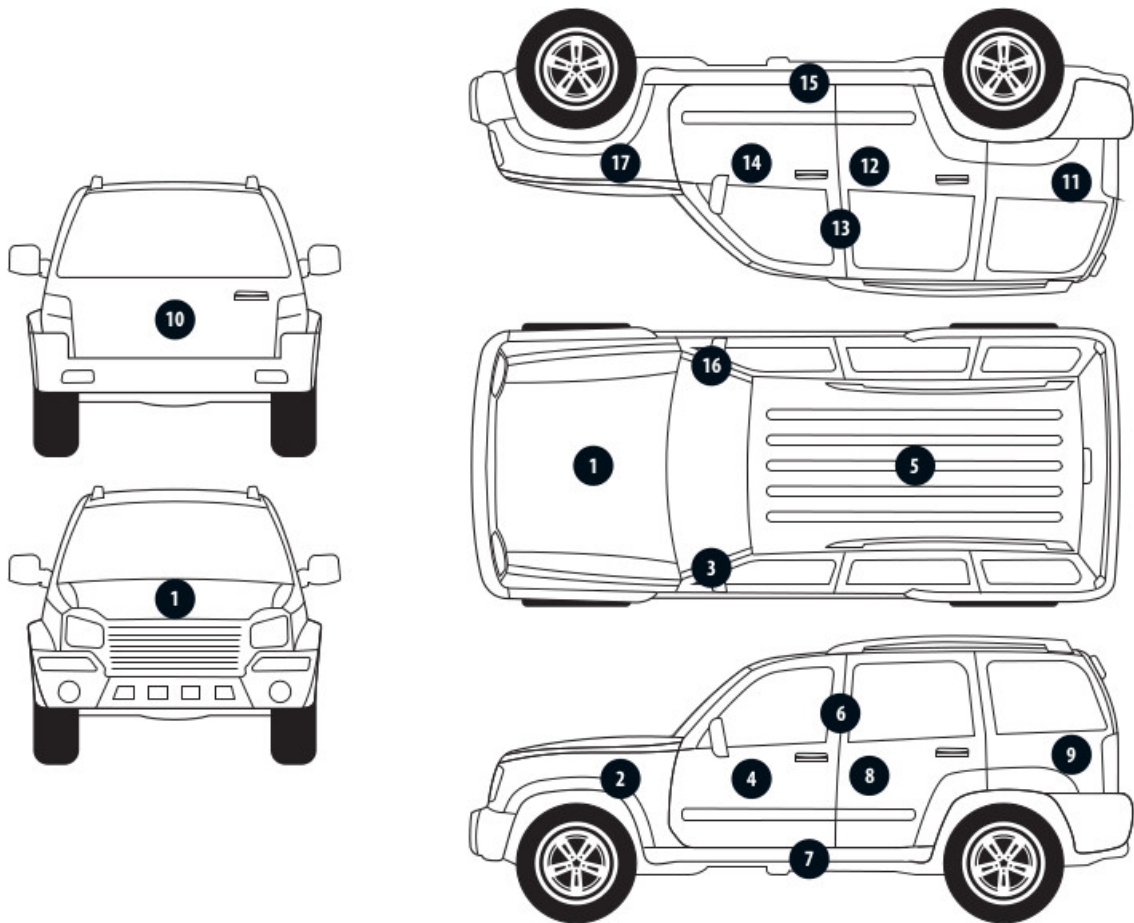

No. of controlled item	Controlled item	Measured range of thickness of the lacquer coat [ $\mu\text{m}$ ]
1	Front cover	to 150
2	Left front fender	to 150
3	Left front pillar	to 150
4	Left front wall	to 150
5	Roof	to 150
6	Left middle pillar	to 150
7	Left side sill	to 150
8	Left rear wall	to 150
9	Left side wall	to 150
10	Cover/tailgate	to 150
11	Side right wall	to 150
12	Rear right door	to 150
13	Middle right pillar	to 150
14	Front right door	to 150
15	Right side sill	to 150
16	Right front pillar	to 150
17	Right front fender	to 150

Description of the technical condition

A detailed description of the technical condition contains in Description of the technical condition attached to following expertise.

General comments - regarding valuation**Vehicle documents**

During the inspection the registration proof of the vehicle was presented and its photo was taken and enclosed to the expertise.

During the inspection the service book was presented and its number is given below:  
elektroniczna

**Information concerning the origin of the vehicle**

The vehicle purchased domestically from an authorized representative of the brand.

**Additional comments on the car:**

Not applicable.

**Test drive**

Test drive of the vehicle was conducted. Test drive in the full extent is not possible. Comment below:  
ograniczenia parkingowe

**Checking of the correctness and / or construction of identification / serial numbers of the object:**

Not tested

**Verification of the accuracy of the object data, including year of production, and other.**

Not conducted - adopted according to the documents presented and indicated sources.

**Anti-theft protection**

immobilizer

- The read odometer status has not been verified with records in electronic equipment of the vehicle.
- This expertise is used exclusively to estimate the market value of the item pricing and can not be used for any purpose other than those mentioned above.
- An expert assumes no responsibility for hidden defects (legal and physical) and the possible consequences arising from the continuing use of the subject of valuation, and for the consequences of using the same valuation.
- The above pricing is not an expertise of the technical condition of the subject of valuation and as such can not be considered, in particular, can not be treated as a guarantee for the sales subject of the valuation for estimated value.
- This evaluation may not be published as whole in any document without consent of its executors and without their consent as to the form and contents of such publication.
- The evaluation has been carried out basing on delivered documentation and organoleptic examination of the assessed object. No diagnostic examination has been carried out, nor any workshop verification of the assessed object.
- This expertise has been issued basing on inspection of the assessed object in conditions ruling in its availability location.

Comments to the commission - regarding valuation

**Kluczyki**

TAK

1

---

Expert comments - regarding valuation

Rysy i wgniecenia na samochodzie.

PHOTOGRAPHIC DOCUMENTATION



**Photo 1.**  
Przekątna przednia lewa



**Photo 2.**  
Przód

PHOTOGRAPHIC DOCUMENTATION



**Photo 3.**  
Przekątna przednia prawa



**Photo 4.**  
Bok prawy z przodu



PHOTOGRAPHIC DOCUMENTATION



**Photo 5.**  
Bok prawy z tyłu



**Photo 6.**  
Przekątna tylna prawa

PHOTOGRAPHIC DOCUMENTATION



**Photo 7.**  
Tył



**Photo 8.**  
Przekątna tylna lewa

PHOTOGRAPHIC DOCUMENTATION



**Photo 9.**  
Bok lewy z tyłu



**Photo 10.**  
Bok lewy z przodu

PHOTOGRAPHIC DOCUMENTATION



**Photo 11.**  
Próg lewy (widok od przodu)



**Photo 12.**  
Próg prawy (widok od przodu)

PHOTOGRAPHIC DOCUMENTATION



**Photo 13.**  
Spód pojazdu przód



**Photo 14.**  
Spód pojazdu tył

PHOTOGRAPHIC DOCUMENTATION



**Photo 15.**  
Tarcza hamulcowa przednia prawa



**Photo 16.**  
Tarcza hamulcowa tylna prawa

PHOTOGRAPHIC DOCUMENTATION



**Photo 17.**  
Tarcza hamulcowa tylna lewa



**Photo 18.**  
Tarcza hamulcowa przednia lewa

PHOTOGRAPHIC DOCUMENTATION



**Photo 19.**  
Bagażnik



**Photo 20.**  
Komora silnika



PHOTOGRAPHIC DOCUMENTATION



**Photo 21.**  
Numer identyfikacyjny

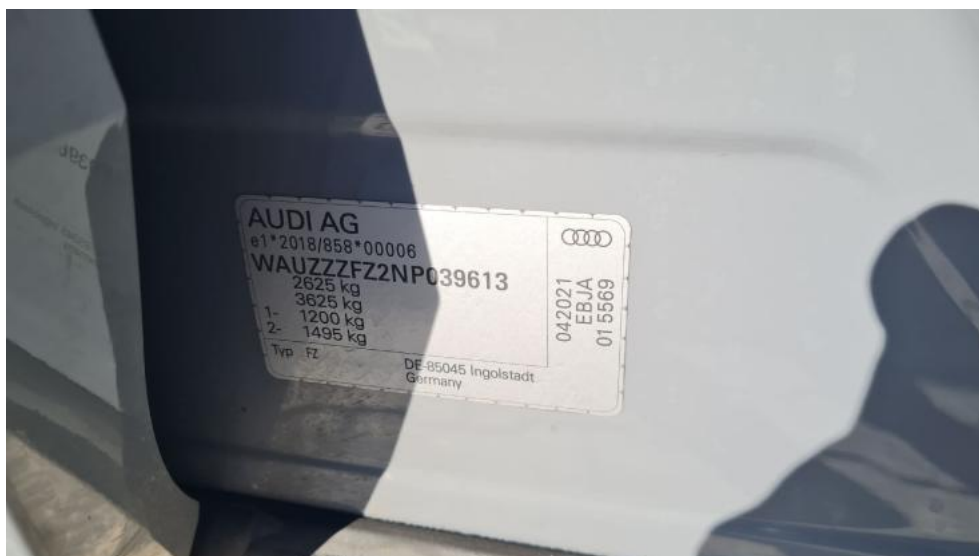

**Photo 22.**  
Tabliczka znamionowa

PHOTOGRAPHIC DOCUMENTATION



**Photo 23.**  
Zestaw wskaźników - przebieg



**Photo 24.**  
Widok przez otwarte drzwi przednie lewe

PHOTOGRAPHIC DOCUMENTATION



**Photo 25.**  
Kierownica z lewej strony



**Photo 26.**  
Widok przez otwarte drzwi tylne lewe

PHOTOGRAPHIC DOCUMENTATION



**Photo 27.**  
Widok z tylnej kanapy na deskę rozd.



**Photo 28.**  
Konsola środkowa

PHOTOGRAPHIC DOCUMENTATION



**Photo 29.**  
Tunel środkowy



**Photo 30.**  
Kierownica (na wprost)



PHOTOGRAPHIC DOCUMENTATION

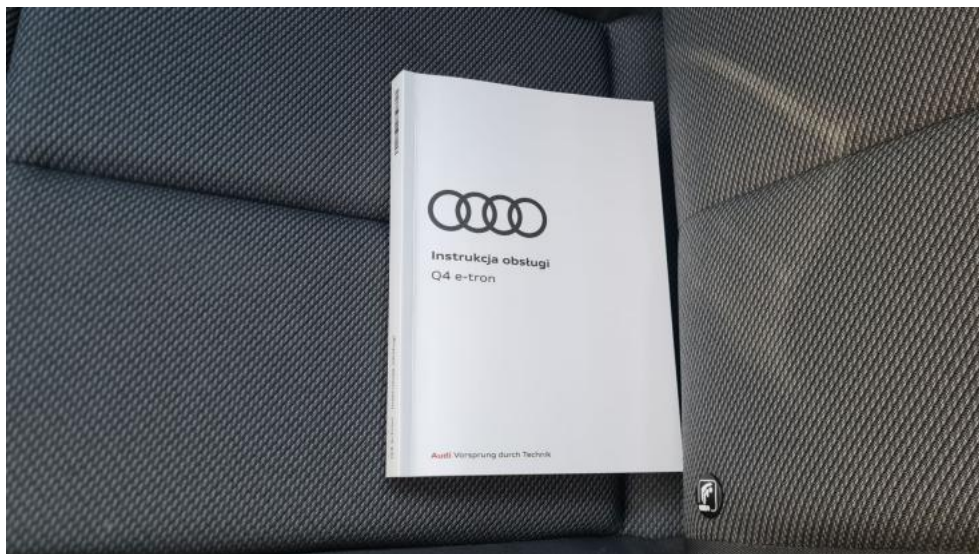

**Photo 33.**  
Książka serwisowa – dane



**Photo 34.**  
Książka serwisowa – ostatni przegląd

PHOTOGRAPHIC DOCUMENTATION



**Photo 35.**  
Instrukcje



**Photo 36.**  
Zdjęcie do protokołu



PHOTOGRAPHIC DOCUMENTATION

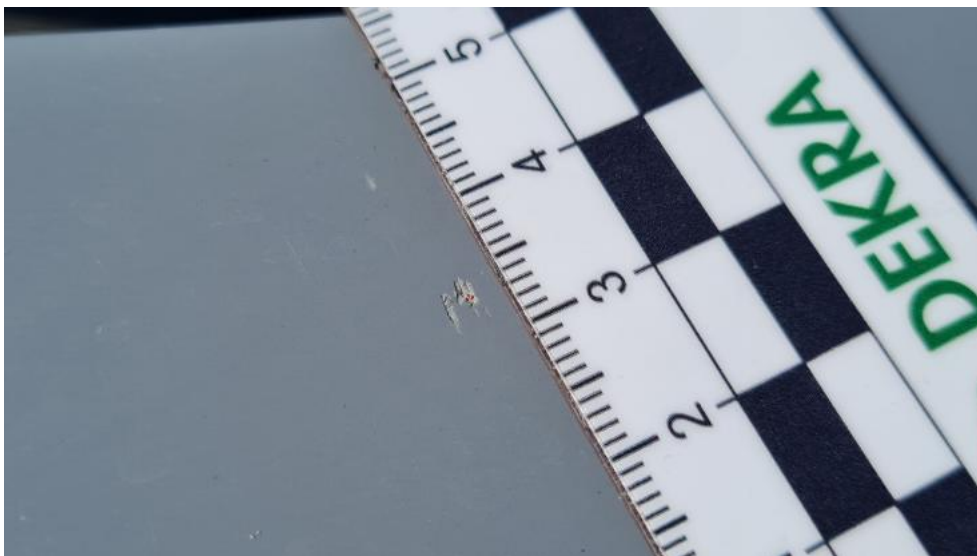

**Photo 37.**  
Zdjęcie do protokołu



**Photo 38.**  
Pokrywa komory silnika - zdjęcie poglądowe 1

PHOTOGRAPHIC DOCUMENTATION



**Photo 39.**

Pokrywa komory silnika - Inne 1



**Photo 40.**

Zderzak - Rysa/odprysk 1

PHOTOGRAPHIC DOCUMENTATION



**Photo 41.**  
Drzwi tylne P - Rysa/odprysk 1



**Photo 42.**  
Drzwi tylne P - Wgniecenie/odkształcenie 1

PHOTOGRAPHIC DOCUMENTATION



**Photo 43.**  
Lusterko zew P - Rysa/odprysk 1



**Photo 44.**  
Pokrywy bagażnika - Rysa/odprysk 1

PHOTOGRAPHIC DOCUMENTATION



**Photo 45.**  
Zderzak tylny - Wgniecenie/odkształcenie 1



**Photo 46.**  
Zderzak tylny - Wgniecenie/odkształcenie 2

PHOTOGRAPHIC DOCUMENTATION



**Photo 47.**  
Zderzak tylny - Pęknięcie/rozerwanie 1



**Photo 48.**  
Błotnik tylny L / Ściana boczna L - Wgniecenie/odkształcenie 1

PHOTOGRAPHIC DOCUMENTATION



**Photo 49.**

Drzwi przed L - Rysa/odprysk 1



**Photo 50.**

Drzwi przed L - Wgniecenie/odkształcenie 1

PHOTOGRAPHIC DOCUMENTATION



**Photo 51.**  
Drzwi tylne L - zdjęcie poglądowe 1



**Photo 52.**  
Drzwi tylne L - Rysa/odprysk 1



PHOTOGRAPHIC DOCUMENTATION



**Photo 53.**  
Drzwi tylne L - Wgniecenie/odkształcenie 1



**Photo 54.**  
Felga Aluminiowa przednia L - Rysa/odprysk 1