

DEKRA's commission No. : PKOL(W)/LODZ/30484/21/05/14
commission/ damage No. : PS19/05912
Date of commission: 14-05-2021

DEKRA Poland - Headquarters
02-673 Warszawa, ul. Konstruktorska 12A

Client :
PKO Leasing Finance
PKO Leasing SA
Al. Śmigłego-Rydza 20
93-281 Łódź

Expert:
Marcin Wilga
DEKRA Polska - Centrala
inż. Józef Orłowski
TU - Włocławek

NOTE:

Due to the use of the document it was removed from it any information relating to the value of the vehicle, the price of equipment, adjustments, etc..

Vehicle data

Group of objects (Eurotax)	jeeps
EC code (Eurotax)	0131042
Manufacturer	BMW
Model	X4 [G02] 18-
Type / version	X4 xDrive20d M Sport sport-aut
Body type	KOM
Number of doors / seats	5/5
Curb weight [kg]	1770
Gross vehicle weight [kg]	2400
Wheelbase 1/2	2864
Engine type	Automatic ignition
Pollution reduction system	DPF
Engine capacity [ccm]	1995
Engine Power [hp/kW]	190/140
Gearbox	automatic 8- gear
Registration /record No.	DW8FF91
VIN / serial number	WBAVJ91040LD25321
Date of first registration	29-07-2019
Date of next. tech. test	29-07-2022
Year of manufacture	2019
Readout [km]	38 553 (read)
Body color / type of coating	white/plain

Tyres

axle	Wheel	Manufacturer, type	Size	Measured profile
Front	right	Yokohama, Advan Sport (V105) XL * RPB	245/50 R19 105W	5,0 mm
	left	Yokohama, Advan Sport (V105) XL * RPB	245/50 R19 105W	5,0 mm
back	right	Yokohama, Advan Sport (V105) XL * RPB	245/50 R19 105W	5,0 mm
	left	Yokohama, Advan Sport (V105) XL * RPB	245/50 R19 105W	5,0 mm

Standard equipment by Eurotax

- | | |
|---|---|
| 1. 1 Wyposażenie standardowe i opcjonalne w trakcie aktualizacji | 34. Interior: other |
| 2. Airbag: other | 35. LED front dim light |
| 3. Airbag: other | 36. Leather steering wheel, Sports steering wheel |
| 4. Airbag: other | 37. Leather upholstery, Textile upholstery, Upholstery with leather inserts |
| 5. Antilock-Brake-System (ABS) | 38. Luggage:other, Tie-down ring |
| 6. Armrest (s) front, Armrest (s) rear | 39. Lusterka zewnętrzne składane elektrycznie z funkcją podgrzewania |
| 7. Automatic Emergency Call | 40. Metal finish |
| 8. Automatic Emergency Call | 41. Mobile Tire System |
| 9. Automatic dimlight activation, Rain sensor | 42. Multi functional steering wheel, Steering wheel with radio operation |
| 10. BMW Live Cockpit (8,8 calowy wyświetlacz, USB, 6głośników, wzmacniacz 100W) | 43. On board computer |
| 11. Bord entertainment: other accessories | 44. Other |
| 12. Bord entertainment: other accessories | 45. Other |
| 13. Bord entertainment: other accessories | 46. Other |
| 14. CD-player, Radio | 47. Other |
| 15. Child seat fixation | 48. Other |
| 16. Collision Warning System | 49. Other |
| 17. Cruise control, Distance control | 50. Other |
| 18. ESP (Electronical Stabilizing Program), Traction control | 51. Other |
| 19. Electric tailgate | 52. Park Distance Control front, Park Distance Control rear |
| 20. Exterior design: other | 53. Rear seat-backs foldable in two separate parts |
| 21. Exterior design: other | 54. Rear-view mirror autodimming |
| 22. Exterior design: other | 55. Selectable driveline characteristics |
| 23. Exterior design: other | 56. Selectable driveline characteristics |
| 24. Exterior design: other | 57. Servotronic |
| 25. Exterior design: other | 58. Servotronic, Steering: other |
| 26. Extra power outlet | 59. Side airbag driver and passenger |
| 27. Floor mat | 60. Sport seats front |
| 28. Fog lamps | 61. Sport suspension |
| 29. Hands-free system | 62. Storage facilities in general |
| 30. Hill descent control | 63. Trizone automatic climate control |
| 31. Interior lights: other accessories | 64. Uni-Lackierung |
| 32. Interior lights: other accessories | 65. Wheels: other |
| 33. Interior: other | 66. Windscreen wash-nozzle heated |

Dealer's equipment (selected items)

- | | |
|--|---|
| 1. Accoustic windows | - |
| 2. Automated High-beam assist | - |
| 3. Cornering Headlights, LED rear lights | - |
| 4. Fotele przednie sportowe M | - |
| 5. Heated seat driver, Heated seat passenger | - |
| 6. Interior: other | - |
| 7. Light Alloy wheels 19'' | - |
| 8. Other | - |
| 9. Pakiet First Class | - |
| 10. Tinted rear windows | - |

Base value of the vehicle

Base value of the vehicle by Eurotax (net) -

CorrectionsFirst registrationMileageEquipmentTyresOther

Stwierdzone braki i uszkodzenia ,stan dbałości -

Above figure was estimated on the basis of price quotations of used cars on the Polish market Eurotax (database number 05-2021 POL) with regard to technical and market parameters affecting the value of the vehicle.

Basic print without information about the vehicle's value - duey to use of the document any information relating to the value of the vehicle, the price of equipment, adjustments, etc.. were removed

Date: 19-05-2021

DEKRA's expert:
Marcin Wilga
inż. Józef Orłowski**Document issued electronically valid without signature.**

Measurement of thickness of the vehicle lacquer coating

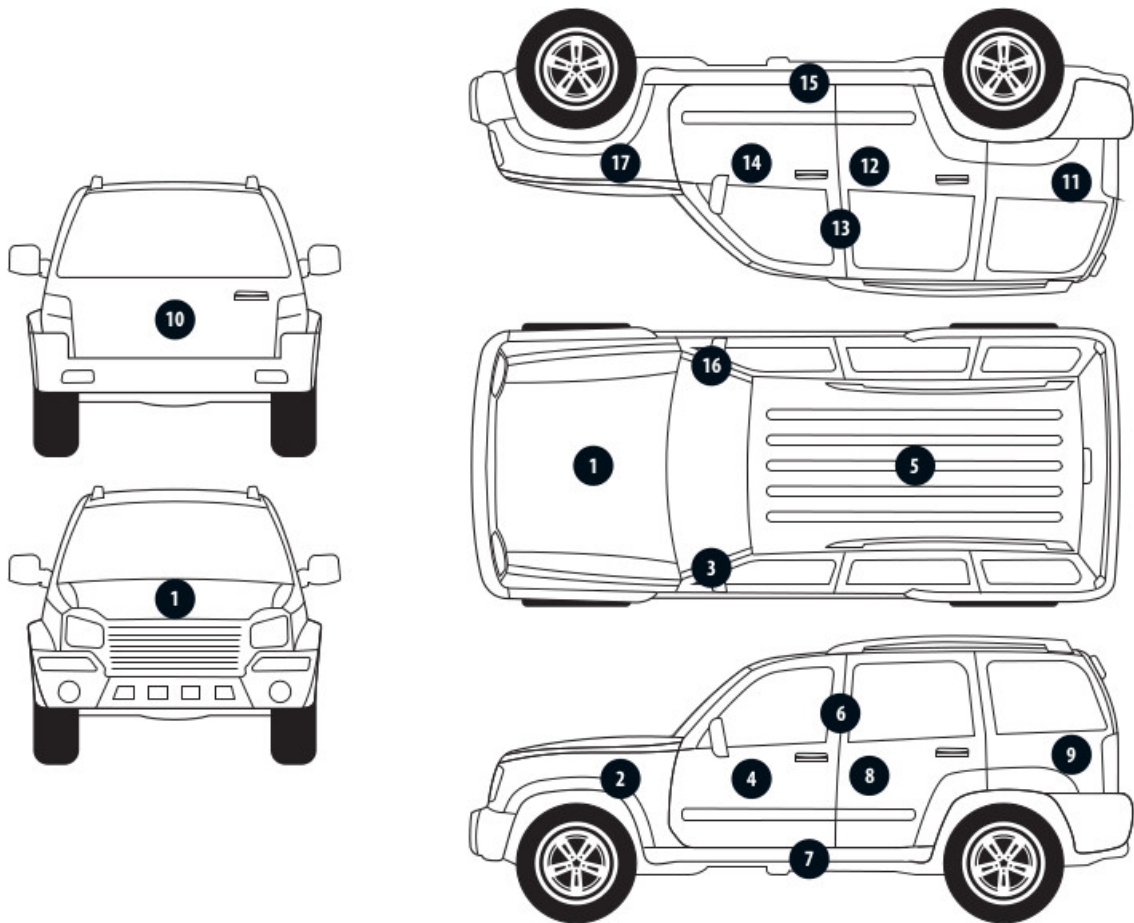

No. of controlled item	Controlled item	Measured range of thickness of the lacquer coat [μm]
1	Front cover	to 150
2	Left front fender	to 150
3	Left front pillar	to 150
4	Left front wall	to 150
5	Roof	to 150
6	Left middle pillar	to 150
7	Left side sill	to 150
8	Left rear wall	to 150
9	Left side wall	to 150
10	Cover/tailgate	to 150
11	Side right wall	to 150
12	Rear right door	to 150
13	Middle right pillar	to 150
14	Front right door	to 150
15	Right side sill	to 150
16	Right front pillar	to 150
17	Right front fender	to 150

Description of the technical condition

A detailed description of the technical condition contains in Description of the technical condition attached to following expertise.

General comments - regarding valuation**Vehicle documents**

Presented the following documents of the vehicle:

pozwolenie czasowe

During the inspection the service book was presented and its number is given below:

elektroniczna

Information concerning the origin of the vehicle

The vehicle purchased domestically from an authorized representative of the brand.

Additional comments on the car:

Not applicable.

Test drive

Test drive of the vehicle was conducted. Test drive in the full extent is not possible. Comment below:

ograniczenia parkingowe

Checking of the correctness and / or construction of identification / serial numbers of the object:

Not tested

Verification of the accuracy of the object data, including year of production, and other.

Not conducted - adopted according to the documents presented and indicated sources.

Anti-theft protection

immobilizer

- The read odometer status has not been verified with records in electronic equipment of the vehicle.
- This expertise is used exclusively to estimate the market value of the item pricing and can not be used for any purpose other than those mentioned above.
- An expert assumes no responsibility for hidden defects (legal and physical) and the possible consequences arising from the continuing use of the subject of valuation, and for the consequences of using the same valuation.
- The above pricing is not an expertise of the technical condition of the subject of valuation and as such can not be considered, in particular, can not be treated as a guarantee for the sales subject of the valuation for estimated value.
- This evaluation may not be published as whole in any document without consent of its executors and without their consent as to the form and contents of such publication.
- The evaluation has been carried out basing on delivered documentation and organoleptic examination of the assessed object. No diagnostic examination has been carried out, nor any workshop verification of the assessed object.
- This expertise has been issued basing on inspection of the assessed object in conditions ruling in its availability location.

Comments to the commission - regarding valuation**Kluczyki**

TAK

2

Expert comments - regarding valuation

Komunikat serwisowy i adblue
Badanie techniczne wg bazy CEPIK
Nie weryfikowano układu klimatyzacji z uwagi na Covid19

PHOTOGRAPHIC DOCUMENTATION



Photo 1.
Przód



Photo 2.
Prawy bok przód

PHOTOGRAPHIC DOCUMENTATION



Photo 3.
Prawy bok tył



Photo 4.
Tył

PHOTOGRAPHIC DOCUMENTATION



Photo 5.
Lewy bok tył



Photo 6.
Lewy bok przód

PHOTOGRAPHIC DOCUMENTATION

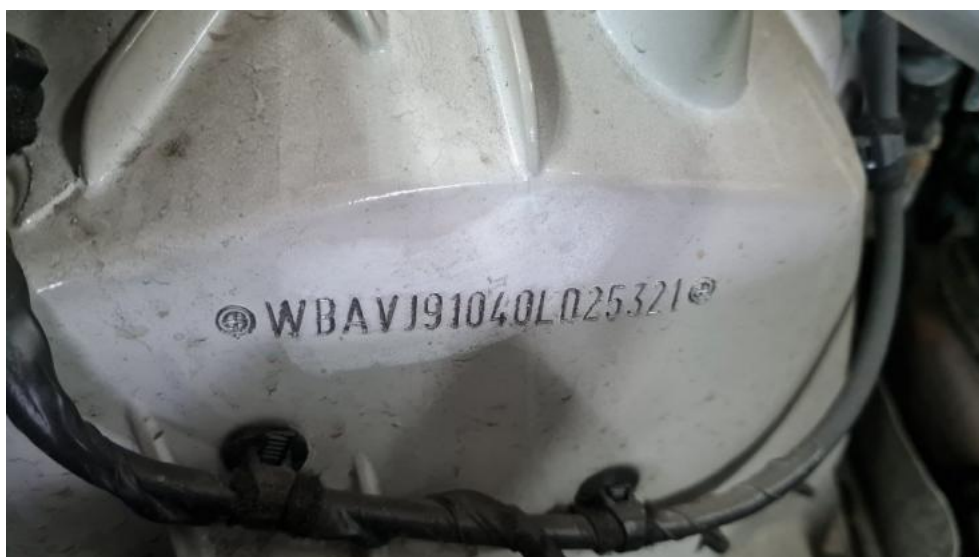

Photo 7.
Pole numerowe



Photo 8.
Tabliczka

PHOTOGRAPHIC DOCUMENTATION



Photo 9.
Wskaźniki /przebieg/paliwo



Photo 10.
Widok przez lewe przednie drzwi

PHOTOGRAPHIC DOCUMENTATION



Photo 11.
Widok przez lewe tylne drzwi



Photo 12.
Widok z tylnego siedzenia

PHOTOGRAPHIC DOCUMENTATION



Photo 13.
Konsola środkowa

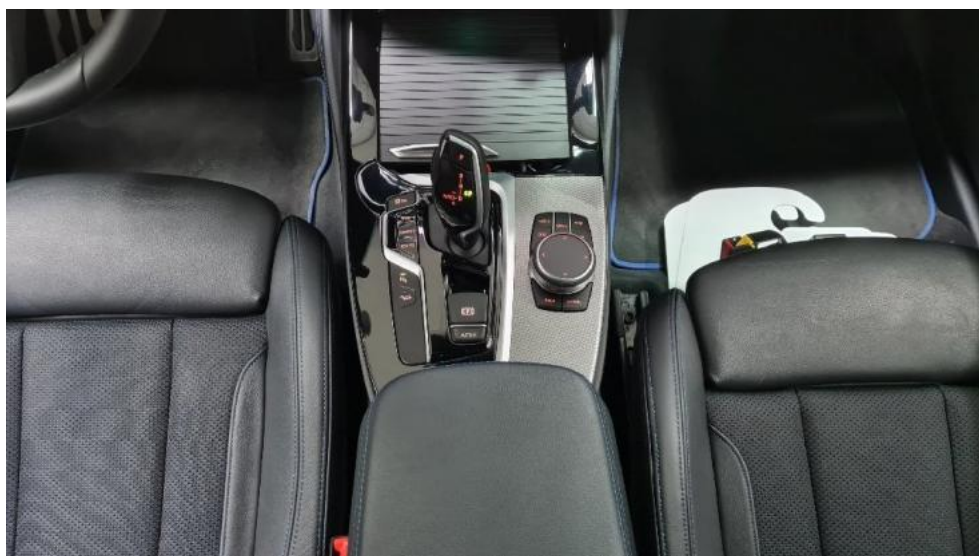

Photo 14.
Tunel środkowy

PHOTOGRAPHIC DOCUMENTATION



Photo 15.
Kierownica widok z lewej strony (widoczne przełączniki)



Photo 16.
Komora silnika

PHOTOGRAPHIC DOCUMENTATION



Photo 17.
Bagażnik



Photo 18.
Koło zapasowe/trójkąt/gaśnica

PHOTOGRAPHIC DOCUMENTATION



Photo 19.
Spód pojazdu przód



Photo 20.
Spód pojazdu tył

PHOTOGRAPHIC DOCUMENTATION

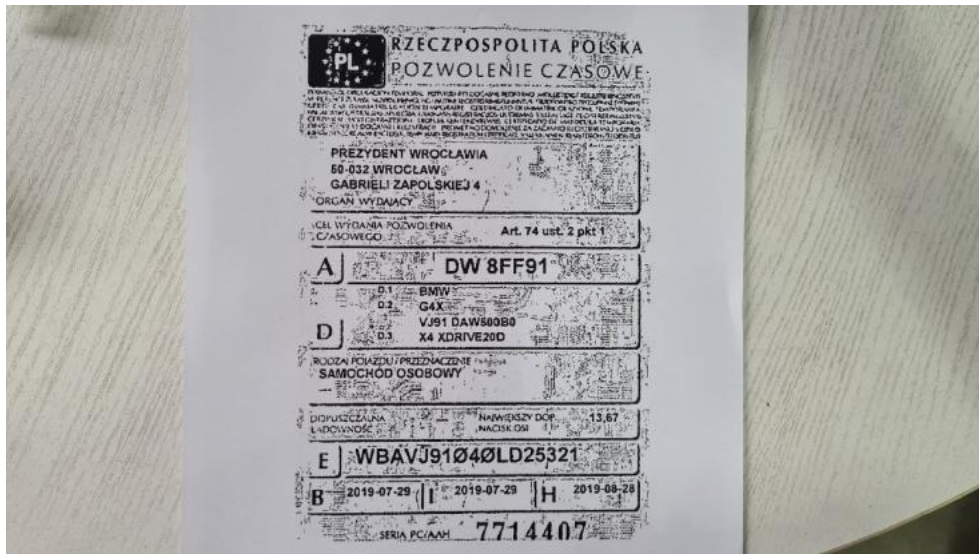

Photo 21.
Pozwolenie czasowe 1. strona



Photo 22.
Pozwolenie czasowe 2. strona / klucze

PHOTOGRAPHIC DOCUMENTATION



Photo 23.
Książka serwisowa (dane pojazdu)



Photo 24.
Książka serwisowa - ostatni przegląd

PHOTOGRAPHIC DOCUMENTATION



Photo 25.
Zderzak (Rysa/Odprysk)



Photo 26.
Zderzak (Rysa/Odprysk 1)

PHOTOGRAPHIC DOCUMENTATION



Photo 27.
Zderzak (Rysa/Odprysk 2)

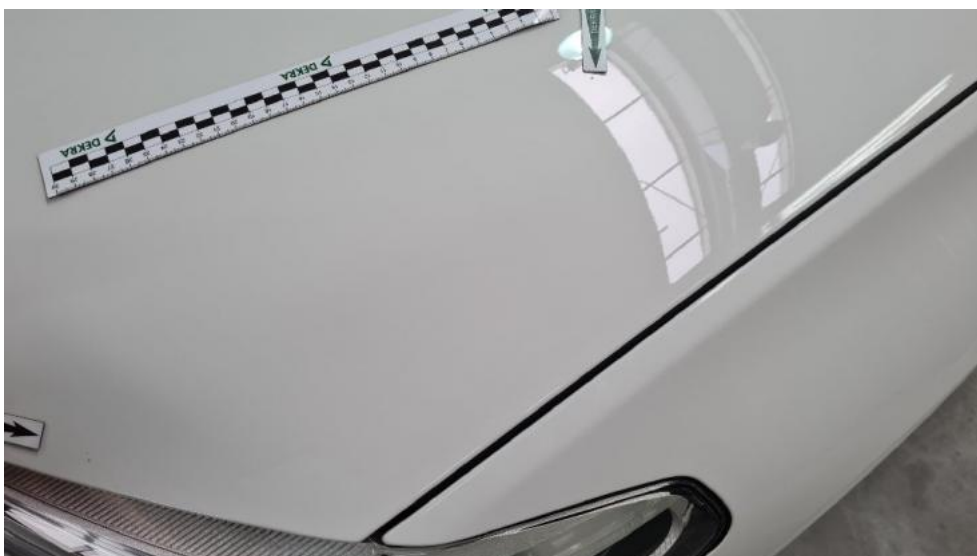

Photo 28.
Pokrywa komory silnika (Rysa/Odprysk)

PHOTOGRAPHIC DOCUMENTATION

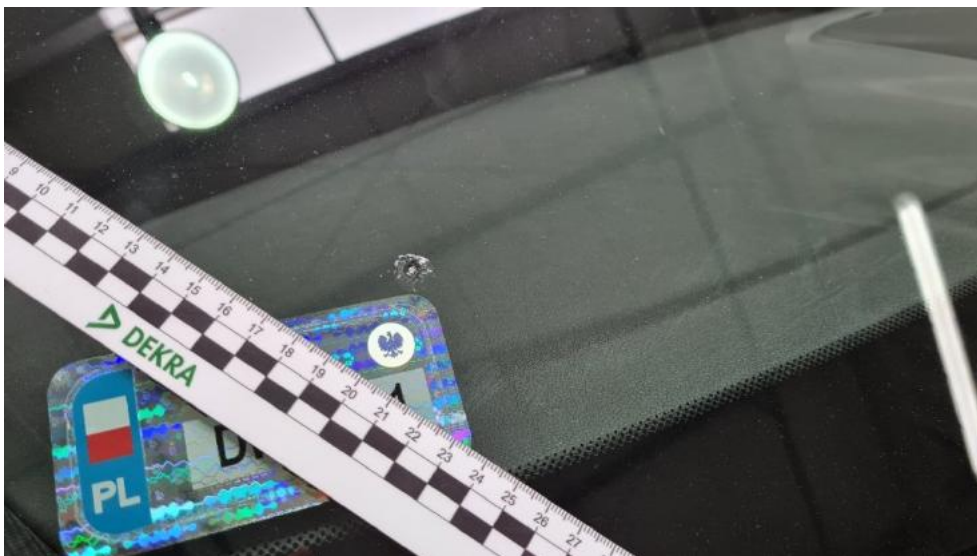

Photo 29.
Szyba czołowa (Rysa/Odprysk)



Photo 30.
Felga przednia prawa (Rysa/Odprysk)

PHOTOGRAPHIC DOCUMENTATION



Photo 31.
Listwa ściany boczna prawa (Rysa/Odprysk)



Photo 32.
Zderzak tylny (Rysa/Odprysk)

PHOTOGRAPHIC DOCUMENTATION



Photo 33.
Dach (Rysa/Odprysk)



Photo 34.
Błotnik tylny lewy/ściana boczna lewa (Rysa/Odprysk)

PHOTOGRAPHIC DOCUMENTATION



Photo 35.
Próg lewy (Rysa/Odprysk)



Photo 36.
Wykładzina podłogi (zabrudzenia)

PHOTOGRAPHIC DOCUMENTATION

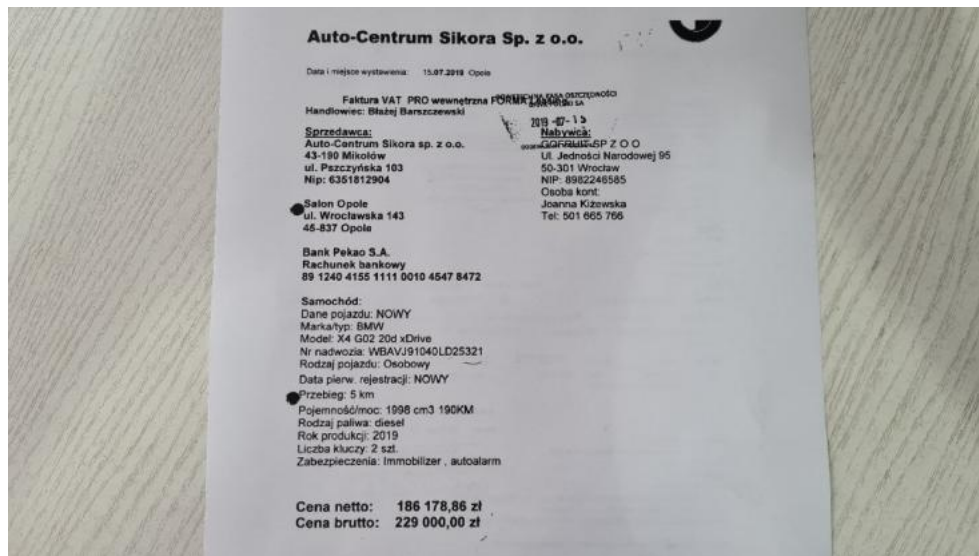

Photo 37.
faktura_1